Division of Academic Affairs
Office of the Provost

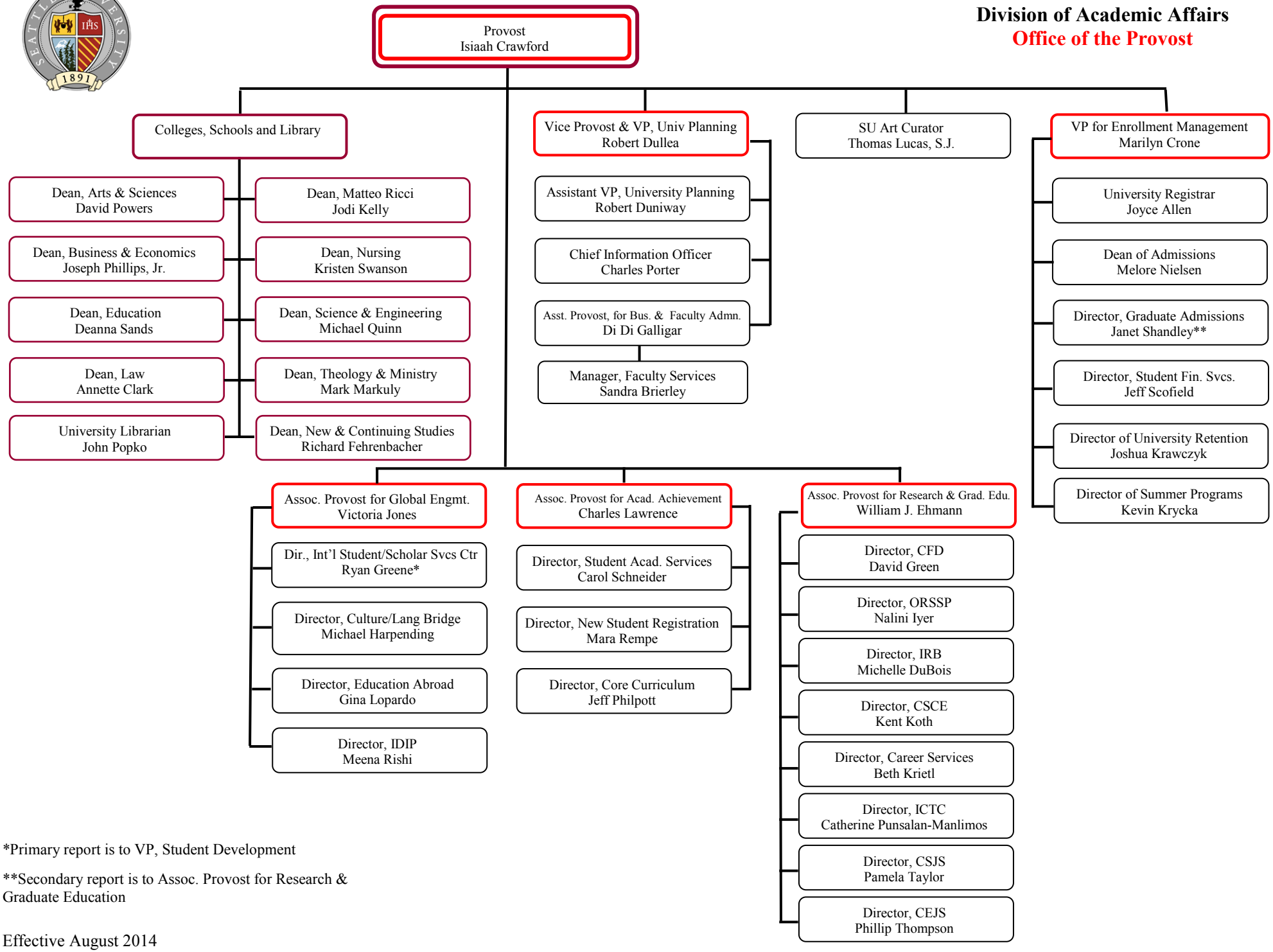

*Primary report is to VP, Student Development

**Secondary report is to Assoc. Provost for Research & Graduate Education

Effective August 2014